

SCHEDULE OF JOINERY	
DOOR	3'-6" x 6'-6"
D1 - DOOR	3'-0" x 6'-6"
D2 - DOOR	2'-6" x 6'-6"
D3 - DOOR	10'-6" x 6'-0"
D4 - DOOR WITH WINDOW	7'-0" x 7'-0"
W - WINDOW	3'-0" x 4'-6"
W1 - WINDOW	3'-0" x 4'-6"
W2 - WINDOW	3'-0" x 4'-6"
W3 - FIXED GLASS	3'-6" x 4'-6"
V - VENTILATOR	3'-0" x 2'-0"
G.D. - GRILL DOOR	4'-0" x 6'-6"

PLAN SHOWING THE PROPOSED SECOND FLOOR AT EXISTING BUILDING AT DOOR NO. 13, JAGANATHAN ROAD, NUNGAMBAKKAM, MADRAS-34. DIVISION-107

NOTE:
BRACKET DIMENSION INDICATES C.M.
SCALE: 1"=8'-0"

COLOUR REFERENCE

PROPOSED WORK

ROAD BOUNDARY

EXISTING

OWNER
B. Manjunath

LICENSED SURVEYOR
P. Narayana Sastri

P. NARAYANASAMI
CONSULTING CIVIL ENGINEER
LICENSED S.I.V. 1937
CORPORATION OF MADRAS
LICENSE NO. 21
28, Malpa St. Marina Street
NUNGAMBARKAM, MADRAS-34

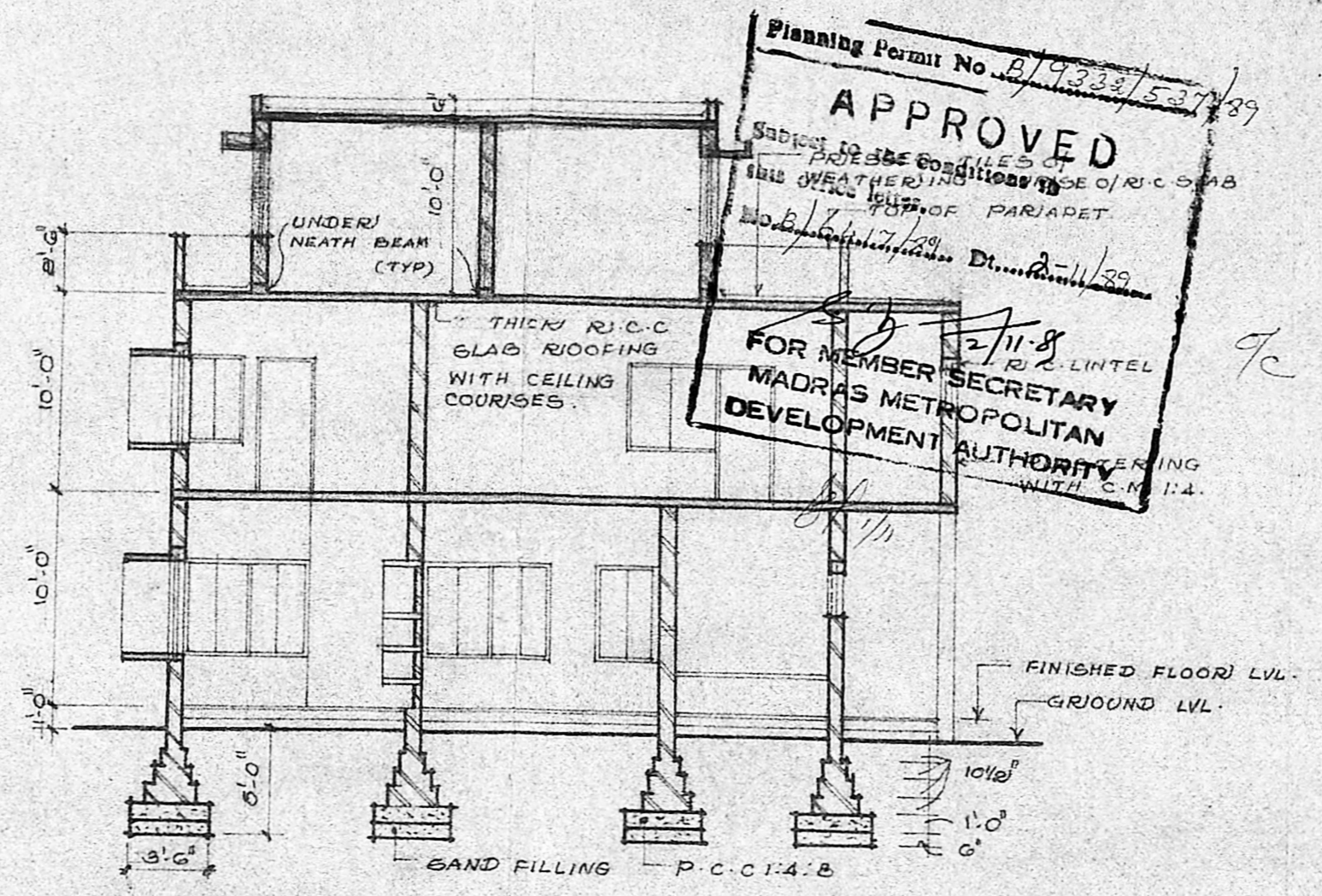
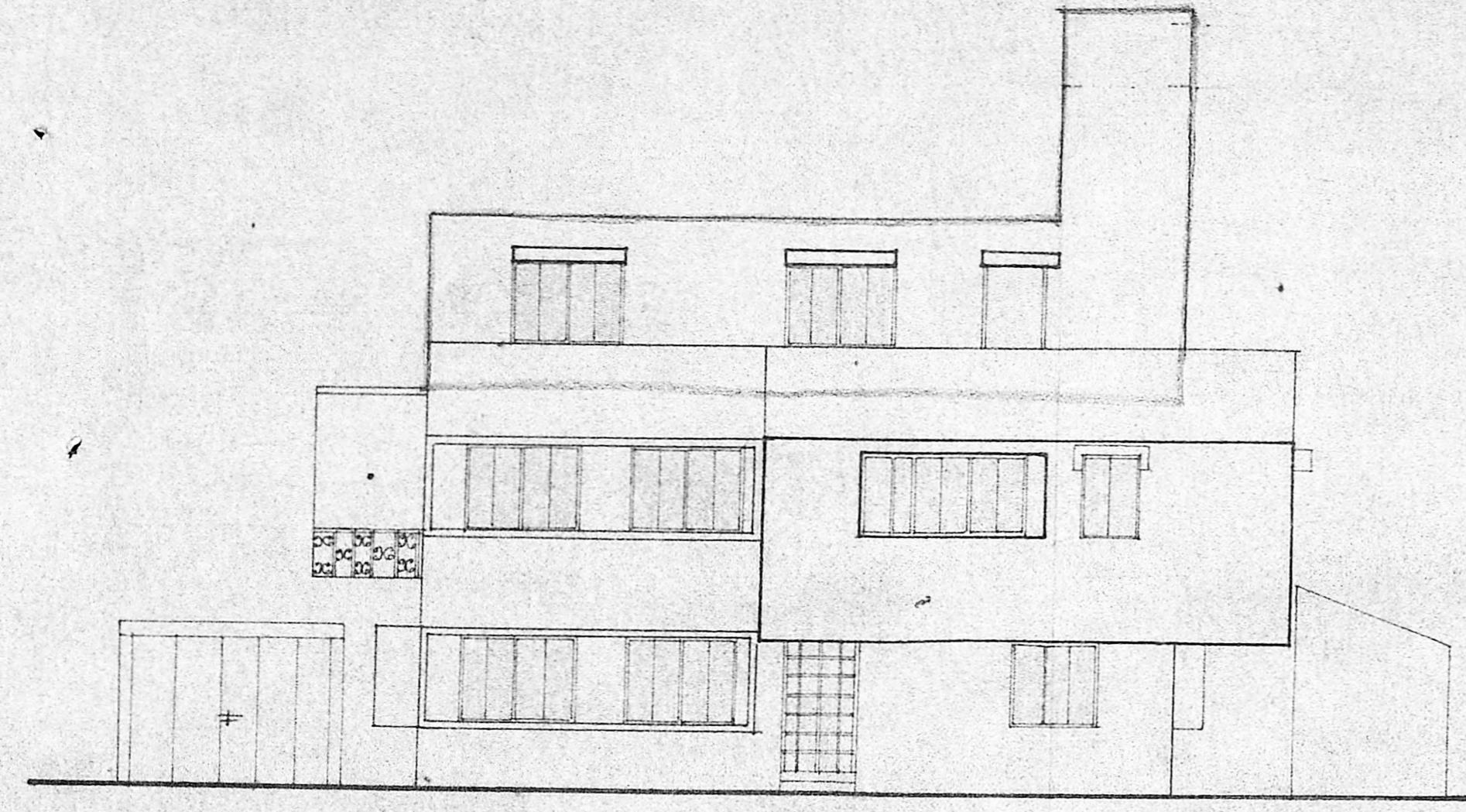
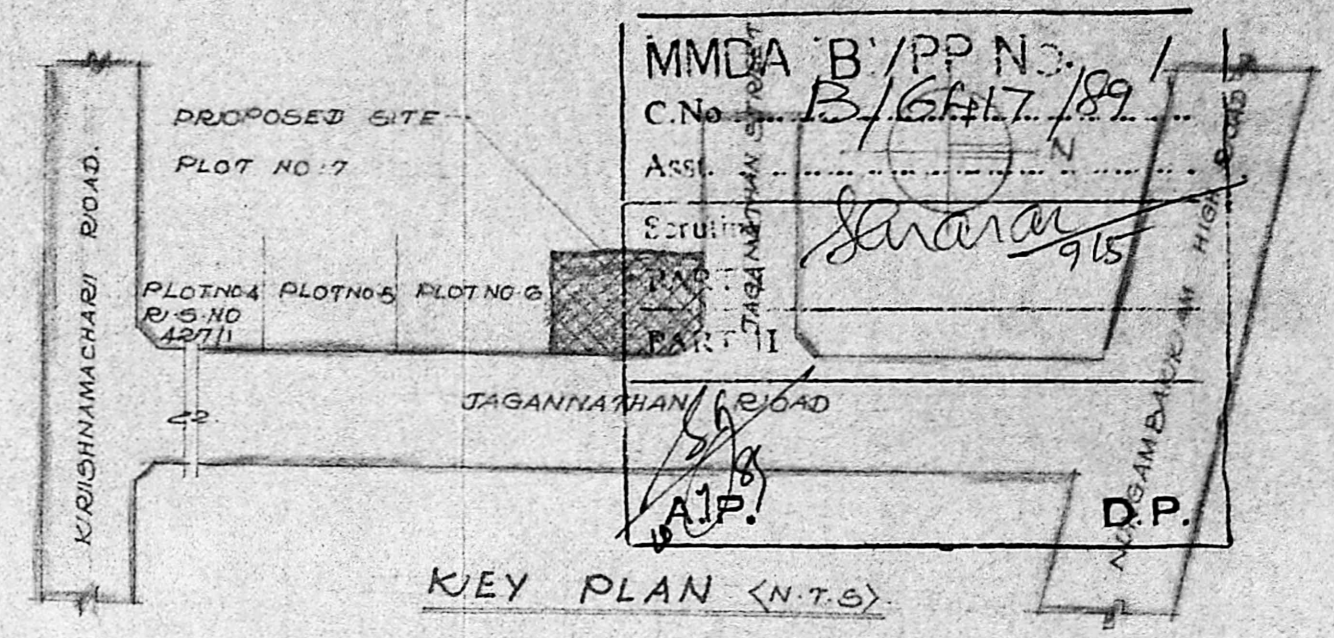

Planning Permit No. B/933/537/89
APPROVED
FOR MEMBER SECRETARY
MADRAS METROPOLITAN
DEVELOPMENT AUTHORITY

